

PROJECT
 PROPOSED PLAN FOR EDUCATIONAL
 INSTITUTE BELONGING TO CHOUHAN
 EDUCATION SOCIETY, T.M.KH. NO. 185
 AT VILLAGE SANKHEDI, TEHSIL
 HUZR, DISTRICT PHOPAL, M.P.

STATEMENT OF AREA

AREA OF LAND	= 0.968 ACRES
GROUND FLOOR AREA	= 2006.41 SQM
FIRST FLOOR AREA	= 2012.05 SQM
SECOND FLOOR AREA	= 2012.05 SQM
THIRD FLOOR AREA	= 2012.05 SQM
TOTAL AREA	= 8042.56 SQM

SCHEDULE OF OPENINGS

DOOR	TAG	SIZE
DOOR	DD	2.30 X 2.00 DOOR
	D	1.00 X 2.00 DOOR
	DT	1.50 X 2.00 DOOR
	DD	0.70 X 2.00 DOOR
WINDOW	W	3.00 X 1.50
	WF	3.00 X 2.00
	WS	3.00 X 1.00
	WN	3.00 X 1.50
VENTILATOR	V1	500 X 200

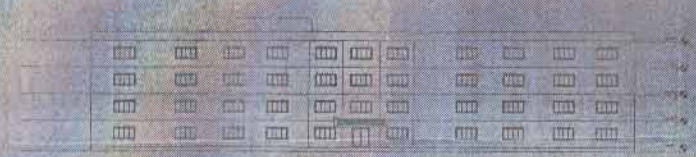

FRONT ELEVATION
SCALE: 1/50

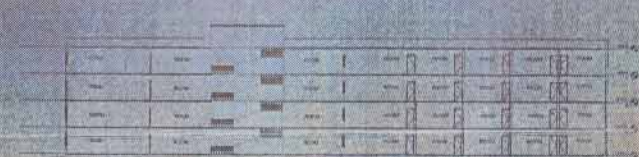

SECTION - AA
SCALE: 1/50



LOCATION PLAN
SCALE: 1/100

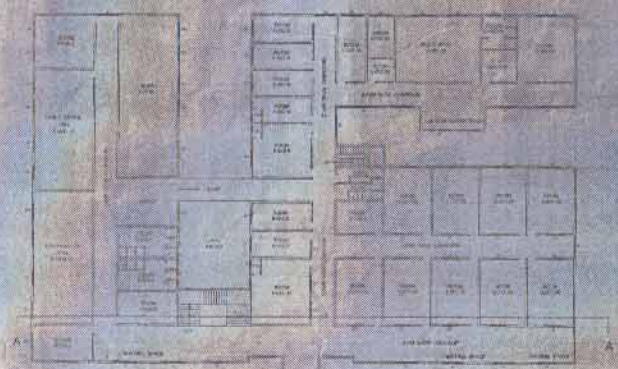

GROUND FLOOR PLAN
SCALE: 1/50

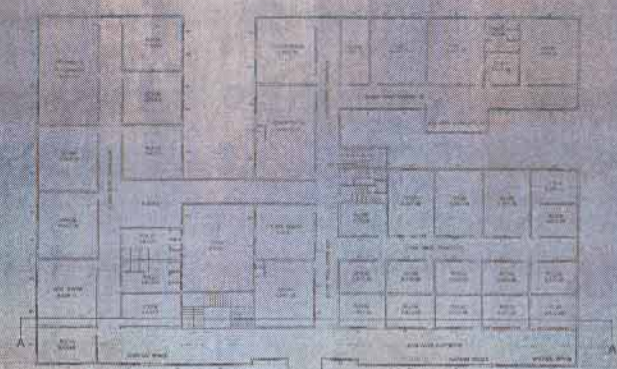

FIRST FLOOR PLAN
SCALE: 1/50

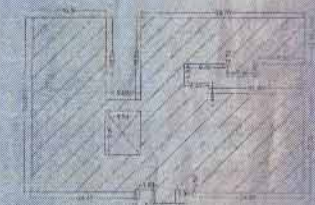

KEY PLAN
SCALE: 1/50

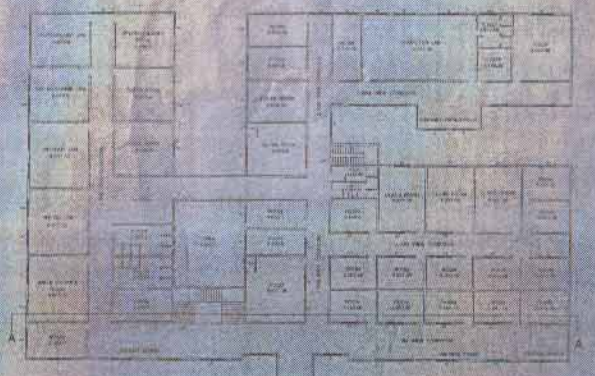

SECOND FLOOR PLAN
SCALE: 1/50

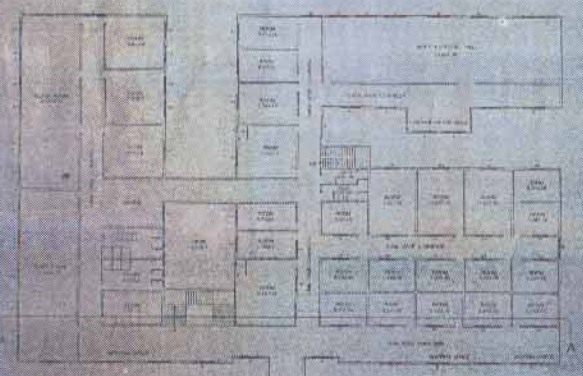

THIRD FLOOR PLAN
SCALE: 1/50

अथवा शिष्टतम प्रकार से
 बनाई जायेगी और शिष्टतम
 ढंग में
 सही
 हो कर प्रेषित
 होंगे और उनका
 ध्यान रखा जायेगा

OWNER
 CHOUHAN EDUCATION SOCIETY
 T.M.KH. NO. 185
 VILLAGE SANKHEDI, TEHSIL HUZR,
 DISTRICT PHOPAL, M.P.

ARCHITECT
 AN. SHAMU PATIL, B.E. (CIVIL)
 10/10/10, BILGAWA, DISTRICT
 PHOPAL, M.P.

SCALE

DATE
 04/11/2020

DRAWN BY
 AN. SHAMU PATIL

CHECKED BY
 AN. SHAMU PATIL