

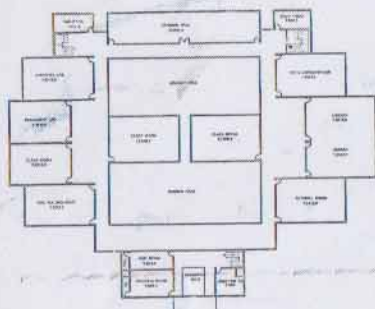

FRONT ELEVATION  
SCALE - 1:100



SECTION - AA  
SCALE - 1:100



GROUND FLOOR PLAN  
SCALE - 1:100

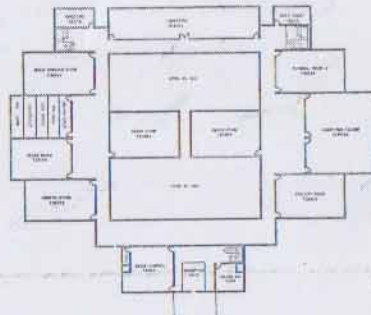

FIRST FLOOR PLAN  
SCALE - 1:100



SECOND FLOOR PLAN  
SCALE - 1:100



THIRD FLOOR PLAN  
SCALE - 1:100

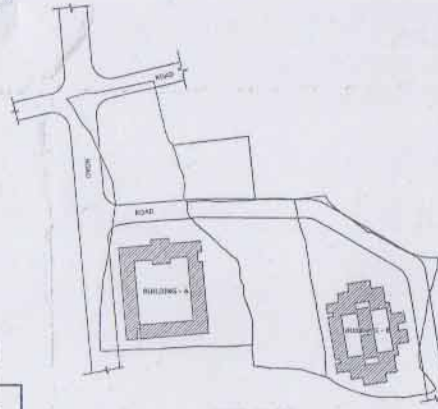

SITE PLAN  
SCALE - N.T.S.

मानविकर इतुकार अणुद निर्माण  
बनाने में काम पेपायन डी डीरि आपलि  
मरी की

श्री. श्री. श्री.  
श्री. श्री. श्री.  
श्री. श्री. श्री.

PROPOSED DRAWING FOR THE CONSTRUCTION OF EDUCATIONAL BUILDING, (RAJEEV GANDHI COLLEGE), BELONGING TO CHOUHAN EDUCATION SOCIETY, Vide Regn. No.-665/91 (1973 S.N.44) ON KHASRA NO.127 SITUATED AT VILLAGE SAN KHEDI, TEHSIL HUZUR, DISTRICT BHOPAL.

STATEMENT OF AREA

PLOT AREA	= 7529 SQM
GROUND FLOOR BUILT UP AREA	= 1812.78 SQM
G.F. STAIR CASE AREA	= 46.28 SQM
POARCH AREA	= 32.80 SQM
TOTAL BUILT UP AREA G.F.	= 1891.86 SQM
FIRST FLOOR BUILT UP AREA	= 1835.59 SQM
F.F. STAIR CASE AREA	= 46.28 SQM
TOTAL BUILT UP AREA F.F.	= 1881.87 SQM
SECOND FLOOR BUILT UP AREA	= 1835.59 SQM
S.F STAIR CASE AREA	= 46.28 SQM
TOTAL BUILT UP AREA S.F.	= 1881.87 SQM
THIRD FLOOR BUILT UP AREA	= 1835.59 SQM
T.F. STAIR CASE AREA	= 46.28 SQM
TOTAL BUILT UP AREA T.F.	= 1881.87 SQM
PARKING AREA	= 105.00 SQM
TOTAL BUILT UP AREA	= 7722.47 SQM

DIRECTION



SCALE

BUILDING PLAN - 1 : 500  
SITE PLAN - N.T.S.

OWNER

ARCHITECT

For CHOUHAN EDUCATION SOCIETY  
Sandeep  
Designer

Ar. Sharmila Falina Shrivastava  
C.O.A. Reg. No. GA250226899  
Reg. No. A-50/ANR/TC/2005  
Municipal Corp. Lic. No. 246/Bhopal  
A.L.A.178537 - Bhopal  
Regn. No. 5179/2023/16  
By Municipal Corporation, Bhopal